Dry Fly Entomology

F. M. HALFORD

John Edward Pickering.

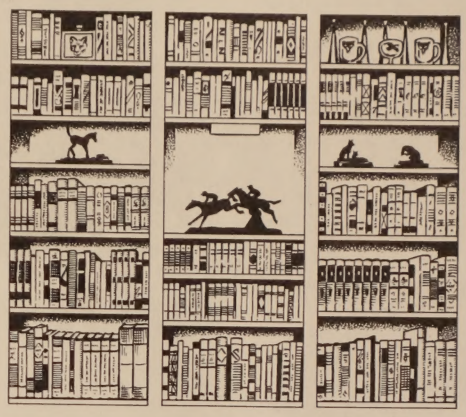

Ex Libris
JOHN AND MARTHA DANIELS

H.S.
Octr. 1897.
B. R. R.
7.3500

Dry Fly Entomology

A BRIEF DESCRIPTION OF

LEADING TYPES OF NATURAL INSECTS

SERVING AS FOOD FOR TROUT & GRAYLING

WITH THE

100 BEST PATTERNS OF FLOATING FLIES

AND

THE VARIOUS METHODS OF DRESSING THEM

BY

FREDERIC M. HALFORD

"*Detached Badger*" OF "THE FIELD"

AUTHOR OF "FLOATING FLIES AND HOW TO DRESS THEM,"
DRY FLY FISHING IN THEORY AND PRACTICE," AND "MAKING A FISHERY."

EDITION DE LUXE

LIMITED TO 100 COPIES

No. 44

Frederic M. Halford.

VOLUME II.

LONDON
VINTON & CO., LIMITED
9, NEW BRIDGE STREET, LUDGATE CIRCUS, E.C.

MDCCCXCVII.

[ALL RIGHTS RESERVED].

1

Gold Ribbed Hare's Ear.

2

Hackle Gold Ribbed Hare's Ear.

3

Dark Olive Quill.

4

Hackle Dark Olive Quill.

5

Medium Olive Quill.

6

Hackle Medium Olive Quill.

7

Detached Olive.

8

Flight's Fancy.

9

Pale Watery Dun.

10

Hackle Pale Watery Dun.

11

Pale Olive Quill.

12

Goose Dun.

13

Hare's Ear Quill.

14

Little Marryat.

15

Quill Marryat.

16

Ginger Quill.

17

Hackle Ginger Quill.

18

Detached Iron Blue.

19

Purple Quill Bodied Iron Blue.

20

Hackle Purple Quill Bodied
Iron Blue.

21

Mole Fur Bodied
Iron Blue.

22

Olive Quill Bodied
Iron Blue.

23

Adjutant Blue.

24

Hackle Adjutant Blue.

25

Blue Quill.

26

Hackle Blue Quill.

27

Blue Dun.

28

Autumn Dun.

29

Whirling Blue.

30

Blue Winged Olive.

31

Rough Blue Winged Olive.

32

Indian Yellow.

33

Red Quill.

34

Hackle Red Quill.

35

Red Spinner.
(*The late Mr. Marryat's Pattern*).

36

Hackle Red Spinner.

37

Hackle Red Spinner.
(*Mr. Skues' Pattern*).

38

Red Spinner.
(Holland's Pattern).

39

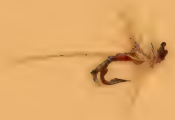

Hackle Red Spinner.
(Holland's Pattern).

40

Detached Badger.

41

Orange Quill.

42

Brown Badger.

43

Cinnamon Quill.

44

Olive Badger.

45

Jenny Spinner.

46

Spent Olive.
(Mr. E. J. Power's Pattern).

47

Egyptian Goose Hackle.

48

Summer Duck Hackle.

49

Dyed Rouen Drake Hackle.

50

Summer Duck.

51

Brown Champion.

52

Green Champion.

53

Dyed Gallina.

54

Dyed Rouen Drake.
(Holland's Pattern).

55

Undyed Rouen Drake.

56

Spent Gnat.

57

Fisherman's Curse.
(The late Mr. Marryat's Pattern).

58

Hackle Curse.
(The late Sir M. Duff-Gordon's Pattern).

59

Male Black Gnat.

60

Female Black Gnat.

61

Pike-Scale Black Gnat.

62

Claret Smut.
(Mr. E. J. Power's Pattern).

63

Silver Sedge.

64

Orange Sedge.

65

Hare's Ear Sedge.

66

Dark Sedge.

67

Kimbridge.

68

Hackle Kimbridge.

69

Hackle Sedge.

70

Grannom Nymph.

71

Grannom.

72

Welshman's Button.

73

Alder.

74

Hackle Alder.

75

Cowdung.

76

Red Ant.

77

Hackle Red Ant.

78

Black Ant.

79

Willow.

80

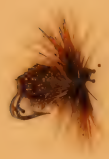

Coch-y-Bonddhu.

81

Wickham.

82

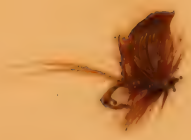

Pink Wickham.

83

Golden Dun.

84

No. I. Whitchurch.

85

Badger Quill.

86

Saltoun.

87

Apple Green.
(*Holland's Pattern*).

88

Greenwell's Glory.

89

Hammond's Adopted.

90

Artful Dodger.

91

Coachman.

92

Governor.

93

Hackle Wickham.

94

Orange Bumble.

95

Furnace Bumble.

96

Corkscrew.

97

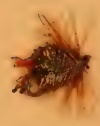

Red Tag.

98

Orange Tag.

99

Macaw Tag.

100

Half Stone.

The FIELD says:—"It ought never to be forgotten by anglers that it is to Messrs. HARDY, of Alnwick, that we owe the supremacy we have achieved as rod makers."

The "HALFORD PRICELESS"

DRY FLY ROD.

PRICE SEVEN GUINEAS.

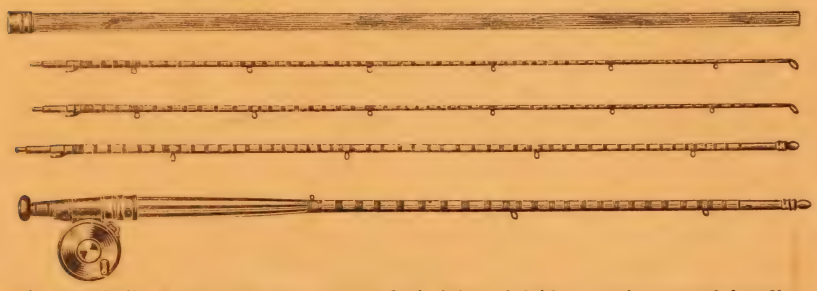

All cane built, 2 tops, top case, patent lock joints, inlaid or cork covered handles. Guaranteed exact to balance and play of the original, in the possession of F. M. HALFORD, Esq., author of this work.

"6, PEMBRIDGE PLACE, W.
"*January 19th*, 1897.

"In reference to the built cane rod you have made on the lines of my old 10ft. 3in. rod, usually known among my friends as the 'Priceless,' I have to say that in my opinion it has exceptionally true action, is at once light and powerful, and wonderfully similar generally to the pattern. It is needless to say that the finish and workmanship are up to your usual high standard. I should be obliged by your sending me one out of the first batch made to the pattern.

"FREDERIC M. HALFORD."

All Flies described in this book are dressed by us, 2/6 to 5/- per doz.
The Houghton Special Dry Fly Gut Cast, 3 yds., 12/- per doz. or 1/2 each.
Special Dry Fly Reels, Nets, and other equipment.

THE PERFECT DRY FLY LINE.

THE MOST PERFECT AND ELABORATELY FINISHED LINE IN THE MARKET.

EVERY ANGLER should have a copy of our Angler's Guide and Price List, 278 pages, sent free on receipt of address.

HARDY BROS., ALNWICK.

BRANCHES:—61, PALL MALL, LONDON; 5, SOUTH ST. DAVID STREET, EDINBURGH; 12 & 14, MOULT STREET, MANCHESTER.

C·E·GOODSPEED
EX
LIBRIS